

Introduction to Static Routing

Keeping It Classless Labs

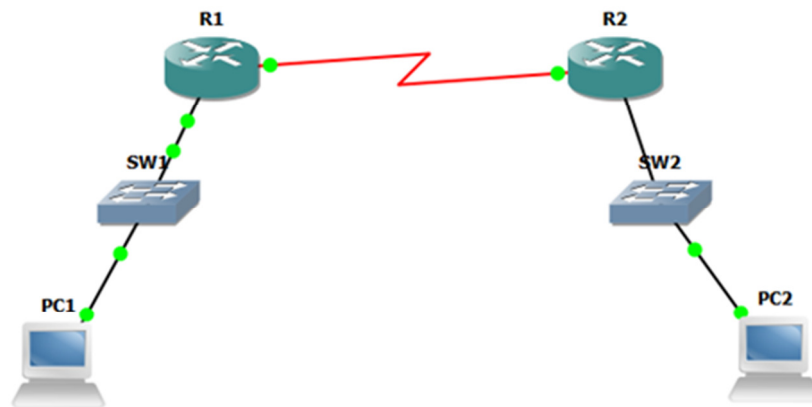

- Directions:
 - Address all networks using the 172.16.0.0/16 address block as efficiently as possible
 - Subnets with hosts on them should provide at least 18 usable IP Addresses
 - Set up Static Routing so that all networks can reach all other networks
 - One default static route should be created to route all remaining traffic to R2